

CONFIGURABLE EX-PROOF ALUMINIUM TERMINAL BOXES

Zones 1, 2, 21, 22

Full catalogue available on our website: www.inpratex.com

ATEX JUNCTION BOXES

ZONES 1, 2 (gas) & 21, 22 (dust)

ATEX Zones 1,2,21,22 rated explosion-proof aluminium alloy junction boxes. These enclosures are suitable for those industries where potentially explosive environments exist, e.g. chemical, petrochemical and pharmaceutical industries, Oil&Gas, et...

EU-Type Examination Certificate

We don't supply empty "U" certified enclosures. These terminal boxes must be configured with the number of terminals and cable entries.

ITEM REFERENCES

Max. number of terminals:							Max. number of cable entries (plastic glands):								Item No.:
Type:	2,5 mm ²	4 mm ²	6 mm ²	10 mm ²	16 mm ²	35 mm ²	Size:	M16	M20	M25	M32	M40	M50	M63	
Number:	8	0	0	0	0	0	A	2	1	1	0	0	0	0	5A0301..xx*
							B	2	1	1	0	0	0	0	
							C	2	1	0	0	0	0	0	
							D	2	1	0	0	0	0	0	

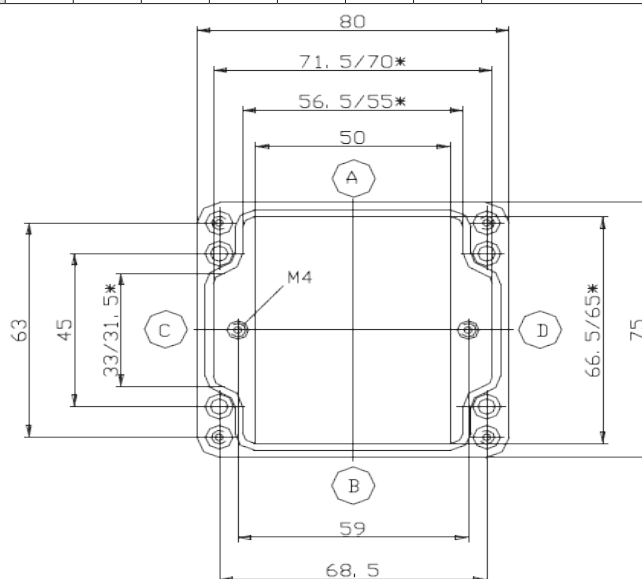
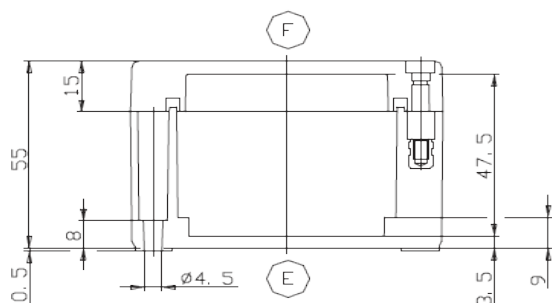

* The following should be attached to the reference of each box size:

1 - Type and number of terminals required (never exceed the maximum quantity shown in the table)

2 - Size and number of cable entries:

- For unarmoured cable, it may never exceed the maximum quantity shown in the table.

- If armoured cable is used, the number of entries must be defined in each case.

The value 0 indicates that this type of terminal / cable entry size can't be used in this box model

TECHNICAL SPECIFICATIONS

Marking:	II 2G Ex e II T4/T6 Gb II 2G Ex ia IIC T6 Gb II 2D Ex tD A21 IP65 T80°C
Certificate:	EU-Type Examination Certificate
Operating temperature:	-50°C to +60°C
Dimensions:	75x80x57 mm
Ingress protection:	IP65
Weight:	280 g (empty)
Colour:	RAL 7001

CONFIGURABLE EX-PROOF ALUMINIUM TERMINAL BOXES

Zones 1, 2, 21, 22

Full catalogue available on our website: www.inpratex.com

4

CONTROL & CONNECTION EQUIPMENT

The number of cable entries and the number of terminals is configurable according to the customer's needs. The boxes are supplied finished, with the necessary terminals and with the cable entries already made.

We don't supply empty "U" certified enclosures. These terminal boxes must be configured with the number of terminals and cable entries.

ITEM REFERENCES															
Max. number of terminals:							Max. number of cable entries (plastic glands):								Item No.:
Type:	2,5 mm ²	4 mm ²	6 mm ²	10 mm ²	16 mm ²	35 mm ²	Size:	M16	M20	M25	M32	M40	M50	M63	5A0302..xx*
Number:	17	0	0	0	0	0	A	4	3	2	0	0	0	0	
							B	4	3	2	0	0	0	0	
							C	2	1	0	0	0	0	0	
							D	2	1	0	0	0	0	0	

The technical drawing consists of two views: a side view on the left and a top view on the right. The side view shows a rectangular box with a total height of 57 mm. The top flange is 15 mm thick, and the bottom flange is 51 mm thick. The main body has a height of 12.5 mm. The base has a thickness of 6 mm. The mounting holes are spaced 24.4 mm apart. The bottom flange has a width of 3.5 mm and a height of 9.5 mm. The top view shows a rectangular box with a total width of 125 mm and a total height of 68 mm. The mounting holes are spaced 118/116 mm apart. The internal width is 97 mm. The mounting holes are spaced 52 mm apart. The internal height is 30 mm. The mounting holes are spaced 75/71 mm apart. The bottom flange has a width of 106 mm and a height of 113 mm. The mounting holes are spaced 106 mm apart. The bottom flange has a width of 113 mm and a height of 80 mm. The mounting holes are spaced 113 mm apart. The bottom flange has a width of 113 mm and a height of 80 mm. The mounting holes are spaced 113 mm apart. The bottom flange has a width of 113 mm and a height of 80 mm. The mounting holes are spaced 113 mm apart. The bottom flange has a width of 113 mm and a height of 80 mm. The mounting holes are spaced 113 mm apart. The bottom flange has a width of 113 mm and a height of 80 mm. The mounting holes are spaced 113 mm apart. The bottom flange has a width of 113 mm and a height of 80 mm. The mounting holes are spaced 113 mm apart. The bottom flange has a width of 113 mm and a height of 80 mm. The mounting holes are spaced 113 mm apart. The bottom flange has a width of 113 mm and a height of 80 mm. The mounting holes are spaced 113 mm apart. The bottom flange has a width of 113 mm and a height of 80 mm. The mounting holes are spaced 113 mm apart. The bottom flange has a width of 113 mm and a height of 80 mm. The mounting holes are spaced 113 mm apart. The bottom flange has a width of 113 mm and a height of 80 mm. The mounting holes are spaced 113 mm apart. The bottom flange has a width of 113 mm and a height of 80 mm. The mounting holes are spaced 113 mm apart. The bottom flange has a width of 113 mm and a height of 80 mm. The mounting holes are spaced 113 mm apart. The bottom flange has a width of 113 mm and a height of 80 mm. The mounting holes are spaced 113 mm apart. The bottom flange has a width of 113 mm and a height of 80 mm. The mounting holes are spaced 113 mm apart. The bottom flange has a width of 113 mm and a height of 80 mm. The mounting holes are spaced 113 mm apart. The bottom flange has a width of 113 mm and a height of 80 mm. The mounting holes are spaced 113 mm apart. The bottom flange has a width of 113 mm and a height of 80 mm. The mounting holes are spaced 113 mm apart. The bottom flange has a width of 113 mm and a height of 80 mm. The mounting holes are spaced 113 mm apart. The bottom flange has a width of 113 mm and a height of 80 mm. The mounting holes are spaced 113 mm apart. The bottom flange has a width of 113 mm and a height of 80 mm. The mounting holes are spaced 113 mm apart. The bottom flange has a width of 113 mm and a height of 80 mm. The mounting holes are spaced 113 mm apart. The bottom flange has a width of 113 mm and a height of 80 mm. The mounting holes are spaced 113 mm apart. The bottom flange has a width of 113 mm and a height of 80 mm. The mounting holes are spaced 113 mm apart. The bottom flange has a width of 113 mm and a height of 80 mm. The mounting holes are spaced 113 mm apart. The bottom flange has a width of 113 mm and a height of 80 mm. The mounting holes are spaced 113 mm apart. The bottom flange has a width of 113 mm and a height of 80 mm. The mounting holes are spaced 113 mm apart. The bottom flange has a width of 113 mm and a height of 80 mm. The mounting holes are spaced 113 mm apart. The bottom flange has a width of 113 mm and a height of 80 mm. The mounting holes are spaced 113 mm apart. The bottom flange has a width of 113 mm and a height of 80 mm. The mounting holes are spaced 113 mm apart. The bottom flange has a width of 113 mm and a height of 80 mm. The mounting holes are spaced 113 mm apart. The bottom flange has a width of 113 mm and a height of 80 mm. The mounting holes are spaced 113 mm apart. The bottom flange has a width of 113 mm and a height of 80 mm. The mounting holes are spaced 113 mm apart. The bottom flange has a width of 113 mm and a height of 80 mm. The mounting holes are spaced 113 mm apart. The bottom flange has a width of 113 mm and a height of 80 mm. The mounting holes are spaced 113 mm apart. The bottom flange has a width of 113 mm and a height of 80 mm. The mounting holes are spaced 113 mm apart. The bottom flange has a width of 113 mm and a height of 80 mm. The mounting holes are spaced 113 mm apart. The bottom flange has a width of 113 mm and a height of 80 mm. The mounting holes are spaced 113 mm apart. The bottom flange has a width of 113 mm and a height of 80 mm. The mounting holes are spaced 113 mm apart. The bottom flange has a width of 113 mm and a height of 80 mm. The mounting holes are spaced 113 mm apart. The bottom flange has a width of 113 mm and a height of 80 mm. The mounting holes are spaced 113 mm apart. The bottom flange has a width of 113 mm and a height of 80 mm. The mounting holes are spaced 113 mm apart. The bottom flange has a width of 113 mm and a height of 80 mm. The mounting holes are spaced 113 mm apart. The bottom flange has a width of 113 mm and a height of 80 mm. The mounting holes are spaced 113 mm apart. The bottom flange has a width of 113 mm and a height of 80 mm. The mounting holes are spaced 113 mm apart. The bottom flange has a width of 113 mm and a height of 80 mm. The mounting holes are spaced 113 mm apart. The bottom flange has a width of 113 mm and a height of 80 mm. The mounting holes are spaced 113 mm apart. The bottom flange has a width of 113 mm and a height of 80 mm. The mounting holes are spaced 113 mm apart. The bottom flange has a width of 113 mm and a height of 80 mm. The mounting holes are spaced 113 mm apart. The bottom flange has a width of 113 mm and a height of 80 mm. The mounting holes are spaced 113 mm apart. The bottom flange has a width of 113 mm and a height of 80 mm. The mounting holes are spaced 113 mm apart. The bottom flange has a width of 113 mm and a height of 80 mm. The mounting holes are spaced 113 mm apart. The bottom flange has a width of 113 mm and a height of 80 mm. The mounting holes are spaced 113 mm apart. The bottom flange has a width of 113 mm and a height of 80 mm. The mounting holes are spaced 113 mm apart. The bottom flange has a width of 113 mm and a height of 80 mm. The mounting holes are spaced 113 mm apart. The bottom flange has a width of 113 mm and a height of 80 mm. The mounting holes are spaced 113 mm apart. The bottom flange has a width of 113 mm and a height of 80 mm. The mounting holes are spaced 113 mm apart. The bottom flange has a width of 113 mm and a height of 80 mm. The mounting holes are spaced 113 mm apart. The bottom flange has a width of 113 mm and a height of 80 mm. The mounting holes are spaced 113 mm apart. The bottom flange has a width of 113 mm and a height of 80 mm. The mounting holes are spaced 113 mm apart. The bottom flange has a width of 113 mm and a height of 80 mm. The mounting holes are spaced 113 mm apart. The bottom flange has a width of 113 mm and a height of 80 mm. The mounting holes are spaced 113 mm apart. The bottom flange has a width of 113 mm and a height of 80 mm. The mounting holes are spaced 113 mm apart. The bottom flange has a width of 113 mm and a height of 80 mm. The mounting holes are spaced 113 mm apart. The bottom flange has a width of 113 mm and a height of 80 mm. The mounting holes are spaced 113 mm apart. The bottom flange has a width of 113 mm and a height of 80 mm. The mounting holes are spaced 113 mm apart. The bottom flange has a width of 113 mm and a height of 80 mm. The mounting holes are spaced 113 mm apart. The bottom flange has a width of 113 mm and a height of 80 mm. The mounting holes are spaced 113 mm apart. The bottom flange has a width of 113 mm and a height of 80 mm. The mounting holes are spaced 113 mm apart. The bottom flange has a width of 113 mm and a height of 80 mm. The mounting holes are spaced 113 mm apart. The bottom flange has a width of 113 mm and a height of 80 mm. The mounting holes are spaced 113 mm apart. The bottom flange has a width of 113 mm and a height of 80 mm. The mounting holes are spaced 113 mm apart. The bottom flange has a width of 113 mm and a height of 80 mm. The mounting holes are spaced 113 mm apart. The bottom flange has a width of 113 mm and a height of 80 mm. The mounting holes are spaced 113 mm apart. The bottom flange has a width of 113 mm and a height of 80 mm. The mounting holes are spaced 113 mm apart. The bottom flange has a width of 113 mm and a height of 80 mm. The mounting holes are spaced 113 mm apart. The bottom flange has a width of 113 mm and a height of 80 mm. The mounting holes are spaced 113 mm apart. The bottom flange has a width of 113 mm and a height of 80 mm. The mounting holes are spaced 113 mm apart. The bottom flange has a width of 113 mm and a height of 80 mm. The mounting holes are spaced 113 mm apart. The bottom flange has a width of 113 mm and a height of 80 mm. The mounting holes are spaced 113 mm apart. The bottom flange has a width of 113 mm and a height of 80 mm. The mounting holes are spaced 113 mm apart. The bottom flange has a width of 113 mm and a height of 80 mm. The mounting holes are spaced 113 mm apart. The bottom flange has a width of 113 mm and a height of 80 mm. The mounting holes are spaced 113 mm apart. The bottom flange has a width of 113 mm and a height of 80 mm. The mounting holes are spaced 113 mm apart. The bottom flange has a width of 113 mm and a height of 80 mm. The mounting holes are spaced 113 mm apart. The bottom flange has a width of 113 mm and a height of 80 mm. The mounting holes are spaced 113 mm apart. The bottom flange has a width of 113 mm and a height of 80 mm. The mounting holes are spaced 113 mm apart. The bottom flange has a width of 113 mm and a height of 80 mm. The mounting holes are spaced 113 mm apart. The bottom flange has a width of 113 mm and a height of 80 mm. The mounting holes are spaced 113 mm apart. The bottom flange has a width of 113 mm and a height of 80 mm. The mounting holes are spaced 113 mm apart. The bottom flange has a width of 113 mm and a height of 80 mm. The mounting holes are spaced 113 mm apart. The bottom flange has a width of 113 mm and a height of 80 mm. The mounting holes are spaced 113 mm apart. The bottom flange has a width of 113 mm and a height of 80 mm. The mounting holes are spaced 113 mm apart. The bottom flange has a width of 113 mm and a height of 80 mm. The mounting holes are spaced 113 mm apart. The bottom flange has a width of 113 mm and a height of 80 mm. The mounting holes are spaced 113 mm apart. The bottom flange has a width of 113 mm and a height of 80 mm. The mounting holes are spaced 113 mm apart. The bottom flange has a width of 113 mm and a height of 80 mm. The mounting holes are spaced

TECHNICAL SPECIFICATIONS	
Marking:	II 2G Ex e II T4/T6 Gb II 2G Ex ia IIC T6 Gb II 2D Ex tD A21 IP65 T80°C
Certificate:	EU-Type Examination Certificate
Operating temperature:	-50°C to +60°C
Dimensions:	125x80x57 mm
Ingress protection:	IP65
Weight:	435 g (empty)
Colour:	RAL 7001

CONFIGURABLE EX-PROOF ALUMINIUM TERMINAL BOXES

Zones 1, 2, 21, 22

Full catalogue available on our website: www.inpratex.com

The number of cable entries and the number of terminals is configurable according to the customer's needs. The boxes are supplied finished, with the necessary terminals and with the cable entries already made.

We don't supply empty "U" certified enclosures. These terminal boxes must be configured with the number of terminals and cable entries.

ITEM REFERENCES															
Max. number of terminals:							Max. number of cable entries (plastic glands):								Item No.:
Type:	2,5 mm ²	4 mm ²	6 mm ²	10 mm ²	16 mm ²	35 mm ²	Size::	M16	M20	M25	M32	M40	M50	M63	5A0303..xx*
Number:	27	0	0	0	0	0	A	6	4	4	0	0	0	0	
							B	6	4	4	0	0	0	0	
							C	2	1	0	0	0	0	0	
							D	2	1	0	0	0	0	0	

The drawing shows a terminal box with the following dimensions:

- Side View (Left):** Total height 57 mm, base height 10 mm, top flange height 15 mm, internal width 10.5 mm, total width 51 mm, bottom flange height 3.5 mm, and a mounting hole diameter of Ø4.4.
- Top View (Right):** Overall width 175 mm, internal width 168/166.5 mm, mounting hole spacing 147 mm, overall height 80 mm, internal height 73/71.5 mm, bottom flange width 156 mm, and base width 163 mm. Mounting holes are M4 with a center-to-center distance of 52 mm (48 mm between the inner holes). The box has rounded corners with R6 and R5.5 radii.

* The following should be attached to the reference of each box size:

1 - Type and number of terminals required (never exceed the maximum quantity shown in the table)

2 - Size and number of cable entries:

- For unarmoured cable, it may never exceed the maximum quantity shown in the table.
- If armoured cable is used, the number of entries must be defined in each case.

The value 0 indicates that this type of terminal / cable entry size can't be used in this box model

TECHNICAL SPECIFICATIONS	
Marking:	II 2G Ex e II T4/T6 Gb II 2G Ex ia IIC T6 Gb II 2D Ex tD A21 IP65 T80°C
Certificate:	EU-Type Examination Certificate
Operating temperature:	-50°C to +60°C
Dimensions:	175x80x57 mm
Ingress protection:	IP65
Weight:	530 g (empty)
Colour:	RAL 7001

CONFIGURABLE EX-PROOF ALUMINIUM TERMINAL BOXES

Zones 1, 2, 21, 22

Full catalogue available on our website: www.inpratex.com

4

CONTROL & CONNECTION EQUIPMENT

The number of cable entries and the number of terminals is configurable according to the customer's needs. The boxes are supplied finished, with the necessary terminals and with the cable entries already made.

We don't supply empty "U" certified enclosures. These terminal boxes must be configured with the number of terminals and cable entries.

ITEM REFERENCES															
Max. number of terminals:							Max. number of cable entries (plastic glands):								Item No.:
Type:	2,5 mm ²	4 mm ²	6 mm ²	10 mm ²	16 mm ²	35 mm ²	Size:	M16	M20	M25	M32	M40	M50	M63	5A0304..xx*
Number:	15	13	9	7	0	0	A	6	4	2	2	1	0	0	
							B	6	4	2	2	1	0	0	
							C	2	1	1	0	0	0	0	
							D	2	1	1	0	0	0	0	

Technical drawing of the terminal box. The side view shows a height of 90 mm, a width of 122 mm, and a depth of 13 mm. The front view shows a height of 122 mm, a width of 122 mm, and a depth of 13 mm. Dimensions are given in mm. The drawing includes labels A, B, C, D, E, and F for specific features.

* The following should be attached to the reference of each box size:

- 1 - Type and number of terminals required (never exceed the maximum quantity shown in the table)
- 2 - Size and number of cable entries:
 - For unarmoured cable, it may never exceed the maximum quantity shown in the table.
 - If armoured cable is used, the number of entries must be defined in each case.

The value 0 indicates that this type of terminal / cable entry size can't be used in this box model

TECHNICAL SPECIFICATIONS	
Marking:	<div> II 2G Ex e II T4/T6 Gb </div> <div> II 2G Ex ia IIC T6 Gb </div> <div> II 2D Ex td A21 IP65 T80°C </div>
Certificate:	EU-Type Examination Certificate
Operating temperature:	-50°C to +60°C
Dimensions:	122x122x90 mm
Ingress protection:	IP65
Weight:	920 g (empty)
Colour:	RAL 7001

CONFIGURABLE EX-PROOF ALUMINIUM TERMINAL BOXES

Zones 1, 2, 21, 22

Full catalogue available on our website: www.inpratex.com

The number of cable entries and the number of terminals is configurable according to the customer's needs. The boxes are supplied finished, with the necessary terminals and with the cable entries already made.

We don't supply empty "U" certified enclosures. These terminal boxes must be configured with the number of terminals and cable entries.

ITEM REFERENCES															
Max. number of terminals:							Max. number of cable entries (plastic glands):								Item No.:
Type:	2,5 mm ²	4 mm ²	6 mm ²	10 mm ²	16 mm ²	35 mm ²	Size:	M16	M20	M25	M32	M40	M50	M63	5A0305..xx*
Number:	22	18	13	11	9	0	A	9	6	4	2	2	1	0	
							B	9	6	4	2	2	1	0	
							C	4	3	2	2	0	0	0	
							D	4	3	2	2	0	0	0	

* The following should be attached to the reference of each box size:

- 1 - Type and number of terminals required (never exceed the maximum quantity shown in the table)
- 2 - Size and number of cable entries:
 - For unarmoured cable, it may never exceed the maximum quantity shown in the table.
 - If armoured cable is used, the number of entries must be defined in each case.

The value 0 indicates that this type of terminal / cable entry size can't be used in this box model

TECHNICAL SPECIFICATIONS	
Marking:	 II 2G Ex e II T4/T6 Gb  II 2G Ex ia IIC T6 Gb  II 2D Ex tD A21 IP65 T80°C
Certificate:	EU-Type Examination Certificate
Operating temperature:	-50°C to +60°C
Dimensions:	160x160x90 mm
Ingress protection:	IP65
Weight:	1410 g (empty)
Colour:	RAL 7001

CONFIGURABLE EX-PROOF ALUMINIUM TERMINAL BOXES

Zones 1, 2, 21, 22

Full catalogue available on our website: www.inpratex.com

The number of cable entries and the number of terminals is configurable according to the customer's needs. The boxes are supplied finished, with the necessary terminals and with the cable entries already made.

We don't supply empty "U" certified enclosures. These terminal boxes must be configured with the number of terminals and cable entries.

ITEM REFERENCES															
Max. number of terminals:							Max. number of cable entries (plastic glands):								Item No.:
Type:	2,5 mm ²	4 mm ²	6 mm ²	10 mm ²	16 mm ²	35 mm ²	Size:	M16	M20	M25	M32	M40	M50	M63	5A0306..xx*
Number:	42	35	26	21	17	0	A	17	12	7	4	3	3	0	
							B	17	12	7	4	3	3	0	
							C	4	3	2	2	0	0	0	
							D	4	3	2	2	0	0	0	

The technical drawing consists of two views of a rectangular terminal box. The left view is a side profile showing a height of 90 mm, a top flange of 6 mm, a main body of 20 mm, an internal width of 15.5 mm, a bottom flange of 4 mm, and a base of 13 mm. A hole with a diameter of 6.5 mm is shown. The right view is a front elevation showing a width of 260 mm and a height of 140 mm. It includes internal dimensions for cable entry points: 251/249 mm and 220/218 mm for the top, and 90/88 mm and 151/149 mm for the bottom. Mounting holes are labeled A, B, C, D, E, and F. The bottom flange is 230 mm wide, and the base is 240 mm wide. M6 screws are indicated for mounting.

* The following should be attached to the reference of each box size:

1 - Type and number of terminals required (never exceed the maximum quantity shown in the table)

2 - Size and number of cable entries:

- For unarmoured cable, it may never exceed the maximum quantity shown in the table.
- If armoured cable is used, the number of entries must be defined in each case.

The value 0 indicates that this type of terminal / cable entry size can't be used in this box model

TECHNICAL SPECIFICATIONS	
Marking:	II 2G Ex e II T4/T6 Gb II 2G Ex ia IIC T6 Gb II 2D Ex tD A21 IP65 T80°C
Certificate:	EU-Type Examination Certificate
Operating temperature:	-50°C to +60°C
Dimensions:	260x160x90 mm
Ingress protection:	IP65
Weight:	1960 g (empty)
Colour:	RAL 7001

CONFIGURABLE EX-PROOF ALUMINIUM TERMINAL BOXES

Zones 1, 2, 21, 22

Full catalogue available on our website: www.inpratex.com

The number of cable entries and the number of terminals is configurable according to the customer's needs. The boxes are supplied finished, with the necessary terminals and with the cable entries already made.

We don't supply empty "U" certified enclosures. These terminal boxes must be configured with the number of terminals and cable entries.

ITEM REFERENCES															
Max. number of terminals:							Max. number of cable entries (plastic glands):								Item No.:
Type:	2,5 mm ²	4 mm ²	6 mm ²	10 mm ²	16 mm ²	35 mm ²	Size:	M16	M20	M25	M32	M40	M50	M63	5A0307..xx*
Number:	62	51	38	31	25	0	A	26	18	11	6	5	4	0	
							B	26	18	11	6	5	4	0	
							C	4	3	2	2	0	0	0	
							D	4	3	2	2	0	0	0	

* The following should be attached to the reference of each box size:

- 1 - Type and number of terminals required (never exceed the maximum quantity shown in the table)
- 2 - Size and number of cable entries:
 - For unarmoured cable, it may never exceed the maximum quantity shown in the table.
 - If armoured cable is used, the number of entries must be defined in each case.

The value 0 indicates that this type of terminal / cable entry size can't be used in this box model

TECHNICAL SPECIFICATIONS	
Marking:	II 2G Ex e II T4/T6 Gb II 2G Ex ia IIC T6 Gb II 2D Ex tD A21 IP65 T80°C
Certificate:	EU-Type Examination Certificate
Operating temperature:	-50°C to +60°C
Dimensions:	360x160x90 mm
Ingress protection:	IP65
Weight:	2550 g (empty)
Colour:	RAL 7001

CONFIGURABLE EX-PROOF ALUMINIUM TERMINAL BOXES

Zones 1, 2, 21, 22

Full catalogue available on our website: www.inpratex.com

4

CONTROL & CONNECTION EQUIPMENT

The number of cable entries and the number of terminals is configurable according to the customer's needs. The boxes are supplied finished, with the necessary terminals and with the cable entries already made.

We don't supply empty "U" certified enclosures. These terminal boxes must be configured with the number of terminals and cable entries.

ITEM REFERENCES															
Max. number of terminals:							Max. number of cable entries (plastic glands):								Item No.:
Type:	2,5 mm ²	4 mm ²	6 mm ²	10 mm ²	16 mm ²	35 mm ²	Size:	M16	M20	M25	M32	M40	M50	M63	5A0308..xx*
Number:	60	50	18	15	12	0	A	15	12	8	4	3	2	2	
							B	15	12	8	4	3	2	2	
							C	12	8	5	3	2	2	1	
							D	12	8	5	3	2	2	1	

* The following should be attached to the reference of each box size:

1 - Type and number of terminals required (never exceed the maximum quantity shown in the table)

2 - Size and number of cable entries:

- For unarmoured cable, it may never exceed the maximum quantity shown in the table.
- If armoured cable is used, the number of entries must be defined in each case.

The value 0 indicates that this type of terminal / cable entry size can't be used in this box model

TECHNICAL SPECIFICATIONS	
Marking:	II 2G Ex e II T4/T6 Gb II 2G Ex ia IIC T6 Gb II 2D Ex td A21 IP65 T80°C
Certificate:	EU-Type Examination Certificate
Operating temperature:	-50°C to +60°C
Dimensions::	200x230x110 mm
Ingress protection:	IP65
Weight:	2730 g (empty)
Colour:	RAL 7001

CONFIGURABLE EX-PROOF ALUMINIUM TERMINAL BOXES

Zones 1, 2, 21, 22

Full catalogue available on our website: www.inpratex.com

The number of cable entries and the number of terminals is configurable according to the customer's needs. The boxes are supplied finished, with the necessary terminals and with the cable entries already made.

We don't supply empty "U" certified enclosures. These terminal boxes must be configured with the number of terminals and cable entries.

ITEM REFERENCES															
Max. number of terminals:							Max. number of cable entries (plastic glands):								Item No.:
Type:	2,5 mm ²	4 mm ²	6 mm ²	10 mm ²	16 mm ²	35 mm ²	Size:	M16	M20	M25	M32	M40	M50	M63	5A0309..xx*
Number:	92	76	28	23	19	14	A	25	18	11	7	4	3	3	
							B	25	18	11	7	4	3	3	
							C	12	8	5	3	2	2	1	
							D	12	8	5	3	2	2	1	

* The following should be attached to the reference of each box size:

- 1 - Type and number of terminals required (never exceed the maximum quantity shown in the table)
- 2 - Size and number of cable entries:
 - For unarmoured cable, it may never exceed the maximum quantity shown in the table.
 - If armoured cable is used, the number of entries must be defined in each case.

The value 0 indicates that this type of terminal / cable entry size can't be used in this box model

TECHNICAL SPECIFICATIONS	
Marking:	II 2G Ex e II T4/T6 Gb II 2G Ex ia IIC T6 Gb II 2D Ex tD A21 IP65 T80°C
Certificate:	EU-Type Examination Certificate
Operating temperature:	-50°C to +60°C
Dimensions:	280x230x110 mm
Ingress protection:	IP65
Weight:	3840 g (empty)
Colour:	RAL 7001

CONFIGURABLE EX-PROOF ALUMINIUM TERMINAL BOXES

Zones 1, 2, 21, 22

Full catalogue available on our website: www.inpratex.com

4

The number of cable entries and the number of terminals is configurable according to the customer's needs. The boxes are supplied finished, with the necessary terminals and with the cable entries already made.

We don't supply empty "U" certified enclosures. These terminal boxes must be configured with the number of terminals and cable entries.

ITEM REFERENCES															
Max. number of terminals:							Max. number of cable entries (plastic glands):								Item No.:
Type:	2,5 mm ²	4 mm ²	6 mm ²	10 mm ²	16 mm ²	35 mm ²	Size:	M16	M20	M25	M32	M40	M50	M63	5A0310..xx*
Number:	140	116	43	35	29	21	A	38	27	17	11	6	5	4	
							B	38	27	17	11	6	5	4	
							C	12	8	5	3	2	2	1	
							D	12	8	5	3	2	2	1	

The drawing shows a terminal box with the following dimensions:

- Side View (Left):** Total height 110 mm, top flange 20 mm, bottom flange 24 mm, internal width 15.5 mm, internal height 102 mm, bottom flange 4 mm, and a hole diameter of 6.5 mm.
- Front View (Right):** Total width 400 mm, internal width 391/388.5 mm, 360/357.5 mm, 370 mm, and 380 mm. Total height 210 mm, internal height 180 mm, 144 mm, 120 mm, 80 mm, 160/157.5 mm, 221/218.5 mm, and 230 mm. Mounting holes are M6.

* The following should be attached to the reference of each box size:

1 - Type and number of terminals required (never exceed the maximum quantity shown in the table)

2 - Size and number of cable entries:

- For unarmoured cable, it may never exceed the maximum quantity shown in the table.
- If armoured cable is used, the number of entries must be defined in each case.

The value 0 indicates that this type of terminal / cable entry size can't be used in this box model

TECHNICAL SPECIFICATIONS	
Marking:	II 2G Ex e II T4/T6 Gb II 2G Ex ia IIC T6 Gb II 2D Ex tD A21 IP65 T80°C
Certificate:	EU-Type Examination Certificate
Operating temperature:	-50°C to +60°C
Dimensions:	400x230x110 mm
Ingress protection:	IP65
Weight:	4870 g (empty)
Colour:	RAL 7001